



## CAPABILITY STATEMENT

GO2PARKS.COM

Parks Construction & Remodel, LLC excels in delivering top-tier construction and electrical services, ensuring compliance with industry standards for maximum safety and efficiency. Our proficiency in managing diverse construction projects demonstrates our deep expertise in design, planning, and execution. At Parks Pros, we tailor solutions to meet client needs using innovative methods and technologies, setting us apart as frontrunners in enhancing project outcomes and efficiency.



## CORE COMPETENCIES

- **New Construction:** Residential, commercial, and industrial building projects
- **Transformative Remodeling:** Renovations for all property types
- **Electrical Services:** Install and design all types of electrical systems for Industrial, Commercial and Residential
- **LED Lighting:** Install and design all types of led lighting and lighting control systems for Industrial, Commercial and Residential
- **Roofing:** Installation and maintenance for new and existing roofs

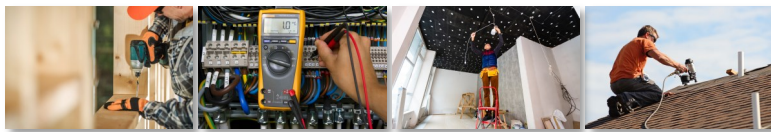

## DIFFERENTIATORS

- **Over 30 Years' Experience:** Demonstrating extensive expertise in the industry, ensuring reliability and proficiency
- **Commitment to Innovation & Execution:** Dedicated to integrating cutting-edge methods and technologies, guaranteeing efficient and high-quality outcomes
- **Community Engagement & Client Focus:** Committed to strong client relationships, effective communication, and meeting project needs within budget and schedule

## COMPANY SNAPSHOT

**CAGE:** 9Q7X1 **UEI:** LW4FALHJCYK6

**Gov. Business POC:** Bobby Parks | Brandon Bowlin

**Phone:** (980) 565-5455 | (980) 248-4624

**E-Mail:** [bobby@go2parks.com](mailto:bobby@go2parks.com) | [brandon@go2parks.com](mailto:brandon@go2parks.com)

**Address:** 150 Camelot Rd, Salisbury, NC 28147

**Work Area:** NC, VA, SC, GA, TN

**Socio-Economic:**

- *Minority-Owned Small Business*

## PRIMARY NAICS & PSC CODES

**221122** - Electric Power Distribution

**221118** - Other Electric Power Generation

**236220** - Commercial and Institutional Building Construction

**238160** - Roofing Contractors

## PAST PERFORMANCE

**Northway Homes/ Wickenden Partners, LLC**

**State:** North Carolina | **Date:** 03/2023

**Detail:** Roof replacement on multiple complexes & remodeled units

**Value:** \$212,000

**WestRock CP, LLC**

**State:** North Carolina | **Date:** 01/2023

**Detail:** Installed & wire industrial production equipment

**Value:** \$155,000

**WestRock CP, LLC**

**State:** North Carolina | **Date:** 06/2022 - On-going

**Detail:** LED lighting upgrades in over 1 mil. sq ft of commercial space

**Value:** \$88,000

**BOBBY PARKS | BRANDON BOWLIN**  
GOV BUSINESS POC

**(980) 565-5455 | (980) 248-4624**

**BOBBY@GO2PARKS.COM | BRANDON@GO2PARKS.COM**

**150 CAMELOT RD, SALISBURY, NC 28147**

